Daubers Learn Football Fundamentals

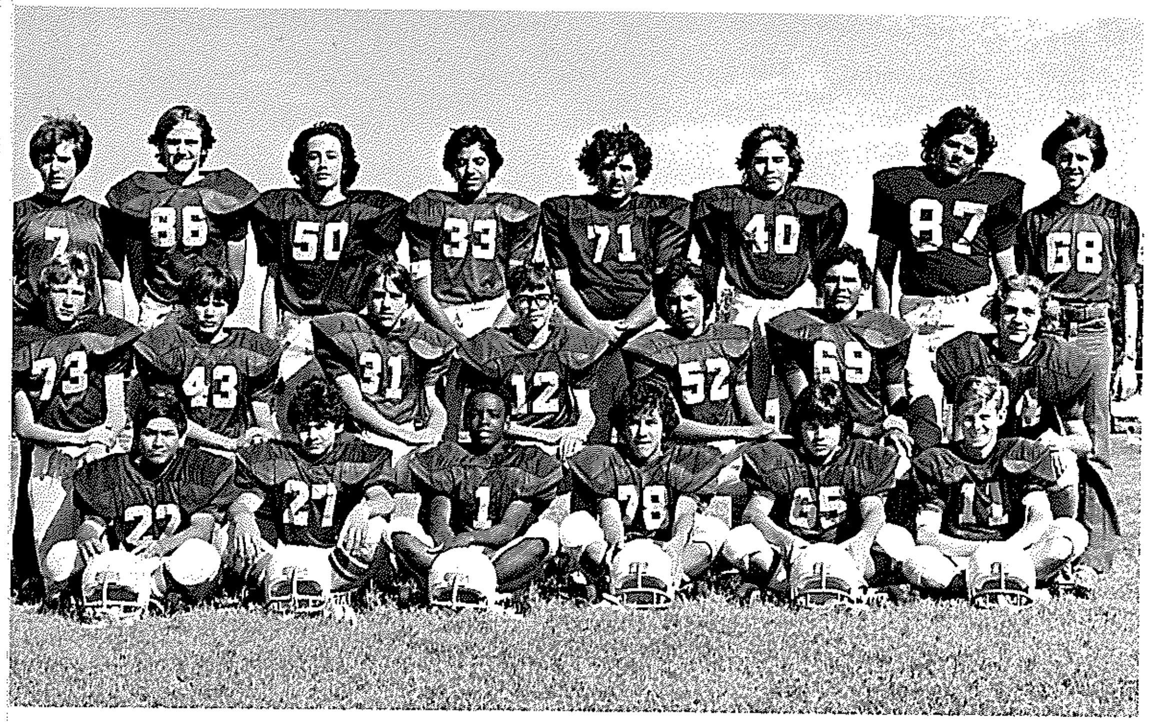

Members of the KJHS eighth grade Dauber A football squad for 1978 included FRONT ROW (l-r) Javier Flores, Freddy Hinojos, Rex Kilgore, Trey Orozco, Alan Walker, Barry Kimball. SECOND ROW (l-r) Vance Wade, Mike Dickie, Jimmy Burleson, Kyle Clark, Richard Berzoza, Bobby Masiel, James Beverly and BACK ROW (l-r) manager Kenneth Arnold, David Armstrong, Pete Ramirez, Jessie Yanez, Joe Lujan, Leo Milian, Roger Bell and Kirk Franklin.

Members of the KJHS eighth grade Dauber B football squad for 1978 included FRONT ROW (l-r) Paul Cingano, Barry Yount, Scott Gresham, Robert Ruiz and Allen Bentley. SECOND ROW (l-r) Robert Dolloff, J. C. Adams, Rodney Burkhalter, Raul Madrid, Jayson Williams and Michael Arguijo and BACK ROW (l-r) Tony Escovedo, Tyron Whiteside, Steve Williams, David Proffitt and Donny Elder.

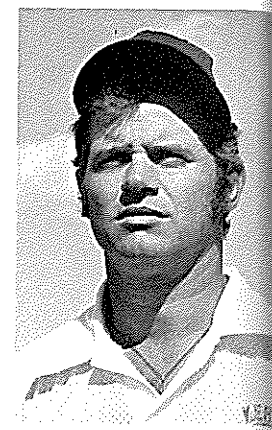

Coach James Reynolds

Coach Darel Highley

Coach Jim Clark

Daubers End Season With 5-1-1 Record

Coach Terry Brown

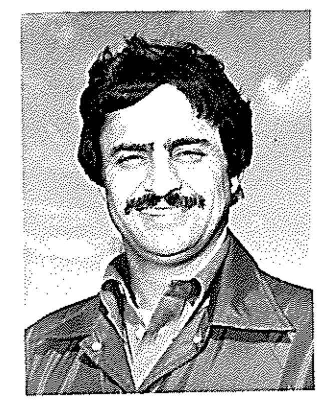

Coach Al Pinto

Coach Gary Wolf

The KJHS seventh grade Dauber 'A' football team had an outstanding season. Members of the team include (l-r) STANDING Ricky Garcia, Mike Barron, James Nolley, Gino Valdez, Kris Crawford, Mike Parks, Jerry Pendergrass and Brian Hill. SECOND ROW (l-r) Joe Lujan, Brian Barrs, Chuck Moore, Shannon Casey, Joe Taylor, Jim Sharp, and Albert Lujan. FRONT ROW (l-r) manager Donny Tidwell, Steven Fierro, Oscar Morales, Agmed Ramirez, Duane Thomas and manager Terry Hunter.

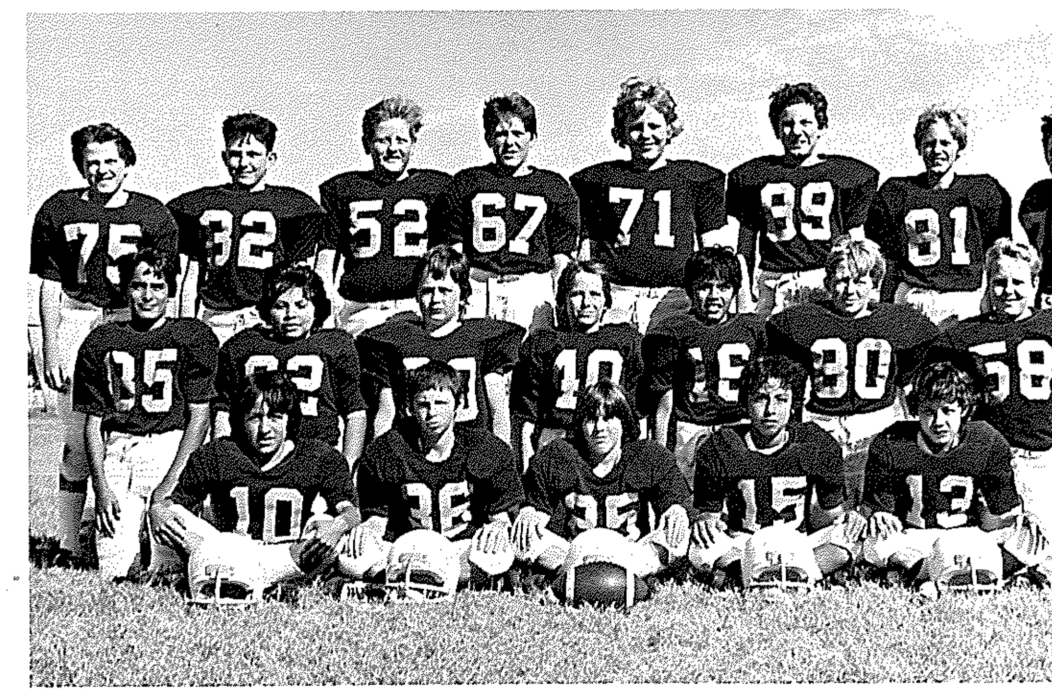

Adding to the overall KJHS seventh grade gridiron record were these members of the Dauber 'B' team: STANDING (l-r) are Todd Henderson, Duane Broome, Roger Segars, Brian Hall, Mike Glander, Junior Hawthorne, Brian Berta and Tracey Henderson. SECOND ROW (l-r) are Albert Carrasco, Henry Hernandez, Drew Adams, Darren Mitchell, Ricky Ruiz, Ricky Nelson and Damron Burkhalter. FRONT ROW (l-r) are Johnny Cardova, David McEver, Scott Prather, Earl Dominguez, and Joe Madrid.